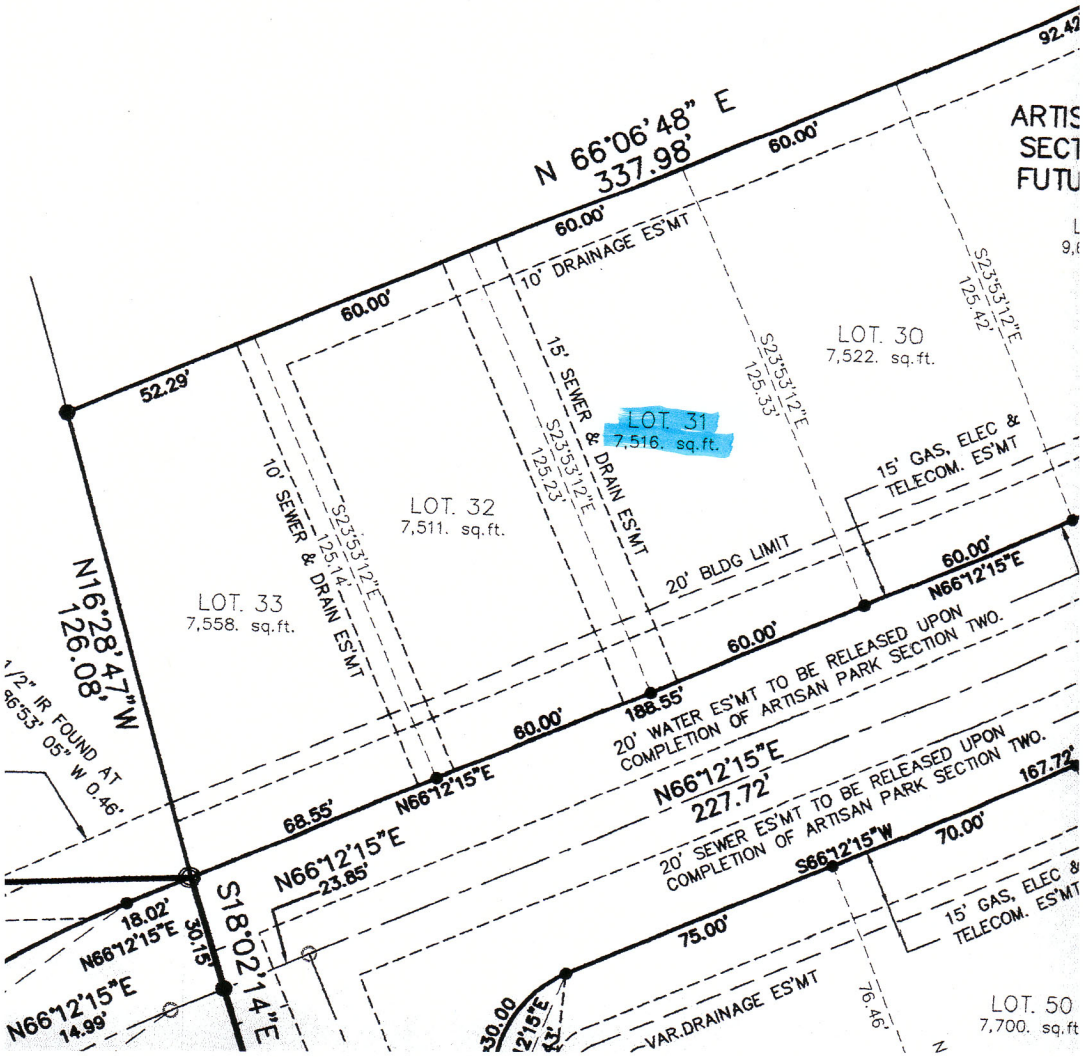
N 66°06'48" E
337.98'
92.42'
60.00'
60.00'
60.00'
10' DRAINAGE ES'MT
52.29'
LOT. 30
7,522. sq.ft.
S23°53'12"E
125.42'
S23°53'12"E
125.33'
LOT. 31
7,516. sq.ft.
15' SEWER & DRAIN ES'MT
S23°53'12"E
125.23'
LOT. 32
7,511. sq.ft.
10' SEWER & DRAIN ES'MT
S23°53'12"E
125.14'
LOT. 33
7,558. sq.ft.
15' GAS, ELEC & TELECOM. ES'MT
20' BLDG LIMIT
60.00'
N66°12'15"E
60.00'
188.55'
20' WATER ES'MT TO BE RELEASED UPON COMPLETION OF ARTISAN PARK SECTION TWO.
N16°28'47"W
126.08'
60.00'
68.55'
N66°12'15"E
N66°12'15"E
227.72'
20' SEWER ES'MT TO BE RELEASED UPON COMPLETION OF ARTISAN PARK SECTION TWO.
167.72'
70.00'
S66°12'15"W
N66°12'15"E
23.85'
S18°02'14"E
30.15'
18.02'
N66°12'15"E
N66°12'15"E
14.99'
75.00'
15' GAS, ELEC & TELECOM. ES'MT
VAR.DRAINAGE ES'MT
76.46'
LOT. 50
7,700. sq.ft