

COOPER FARMS

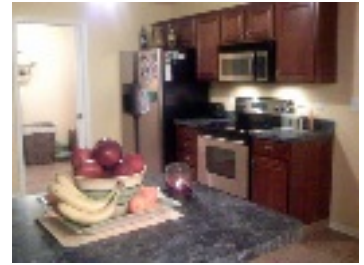

RE/MAX[®]
Associates

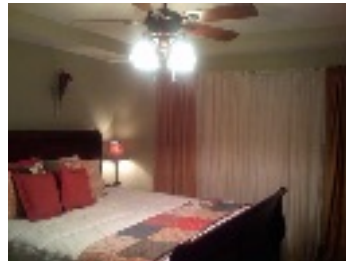

6724 Cassidy Circle Bedrooms: 3 Bath: 2.5 SqFt: 2059 Price: \$223,000

- Look no further as you'll find everything you need in this one of a kind home.
- The owners added many upgrades to this mostly brick home.
- The home offers a vaulted entry into the living room with a cozy fireplace that will surely have the family gathered around on many cold evenings.
- This very large room invites you into the eatin kitchen with 18x18 in tile, dark maple cabinets, and stainless steel appliances that can handle any size family gatherings.
- From this room, is a nice sized laundry room with a pocket door.
- The kitchen offers access to the garage or down the hall to the half bath for guests and the master suite.
- The master has a beautiful tray ceiling and warm colors with a generous walkin closet and a master bath with the taller vanity, marbled tub, and separate shower.
- The upstairs has 2 bedrooms and a loft area currently used as a sitting area that

- overlooks the living room.
- An unfinished basement awaits your design.
- The owners have added a 16x16 deck off the eatin kitchen or relax on your covered front porch on those lazy summer evenings.
- The home sits on a circle and is in walking distance to the clubhouse which offers a pool and fitness room.
- You owe it to yourself to check out this home.

To view all of our listings, search the Louisville MLS, research a subdivision and more, please visit....

www.JohnMilliner.com

Preferred Lenders

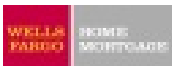

Shane Gilmet
Office 502-479-1120



Each office independently owned and operated